BWV 996 Lautensuite Nr. 1

No. 5 Bourrée
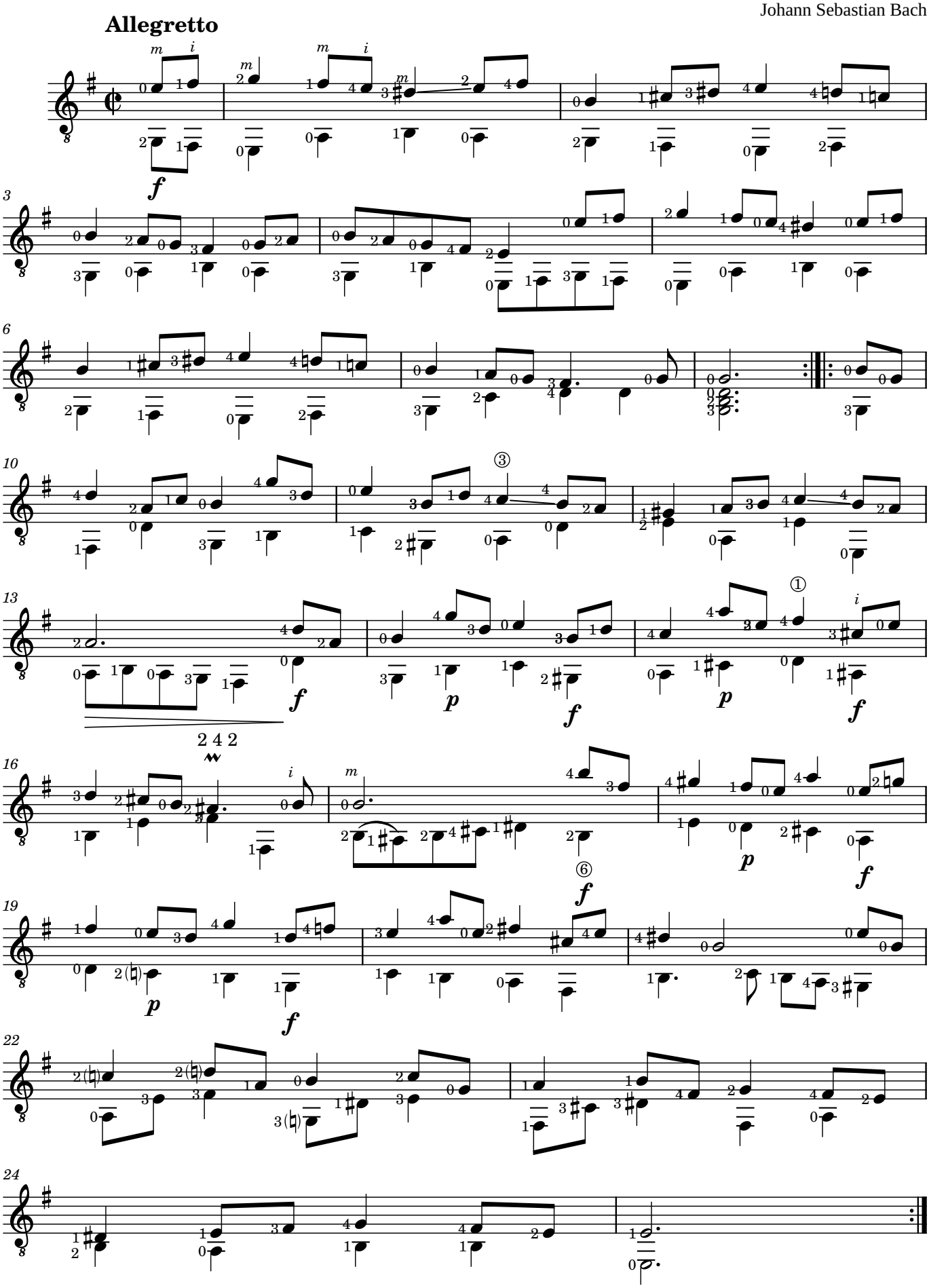
Johann Sebastian Bach